

ECRS Co-op Membership Server

The ECRS Co-op Membership Server (CMS) gives cooperative stores greater control over their member programs by tracking vital information in seconds right from the point of sale. Discounts can be given by price level or subtotal discounts or via both. Any number of member class profiles can be set and customized for greater versatility with member programs. The server lets the cashier know the customer's account status immediately with an integrated interface that never requires leaving the point of sale. Administrative rights are password protected and allow users with the proper security level to edit price levels, membership fees, joining fees, payment frequency and just about every other aspect of the account. A powerful reporting engine provides information vital to co-op member programs, including Gross Purchase Amount totals for paying patronage dividends.



“ CMS is unreal! We had a customer join the Co-op who wanted to pay his equity in full. We had him signed up, card assigned, equity paid, data captured, and his grocery bags in the car in approximately four minutes! All I can say is Wow! ”

Shane R. - IT Director

- Modern De-coupled Design
- Linux Based
- v Integration
- User-Based Security Access
- Browser-Based Administration
- Detailed Back Office Reporting
- Pre Pay Fees
- Price Level Discounts
- Subtotal Discounts

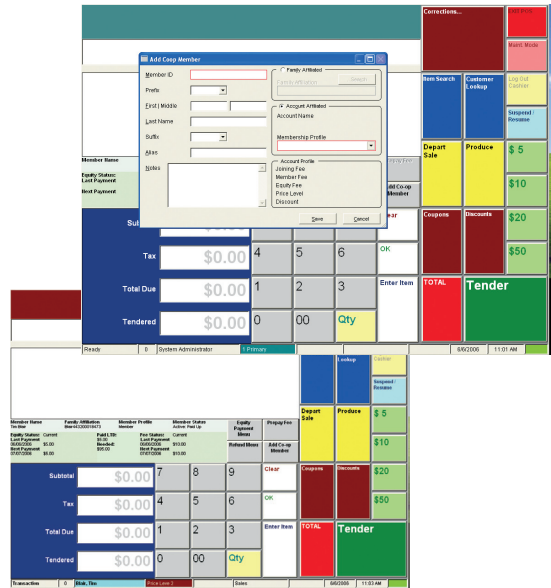

Plug and Play Integration

Simply make the selections in Catapult and the ECRS Co-op Membership Server is integrated into the Point of Sale. Users have all of the information that they need at the touch of a button.

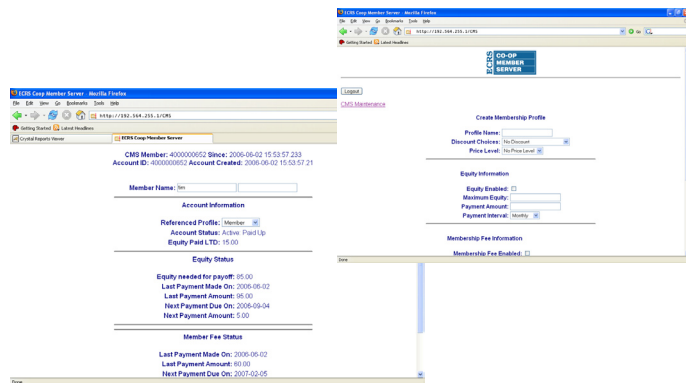

Browser Based Administration and Reporting

CMS Maintenance is a web-based technology that allows users to manage profiles and accounts, and get up to the second reports from anywhere with an internet connection.

